

COUNTY OF RIVERSIDE, DEPARTMENT OF BUILDING AND SAFETY

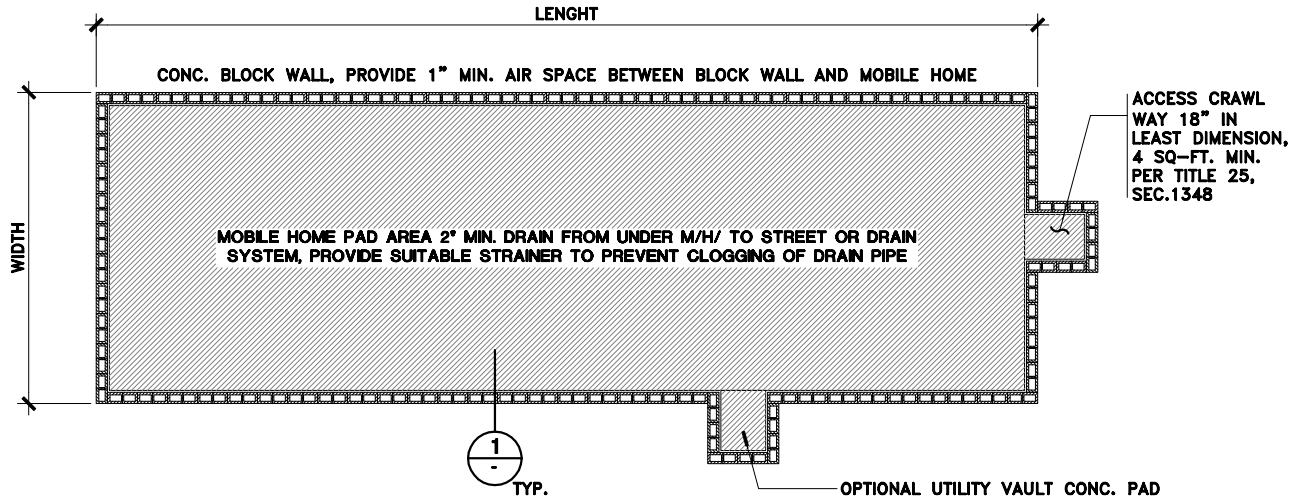

**TYPICAL PLAN VIEW**

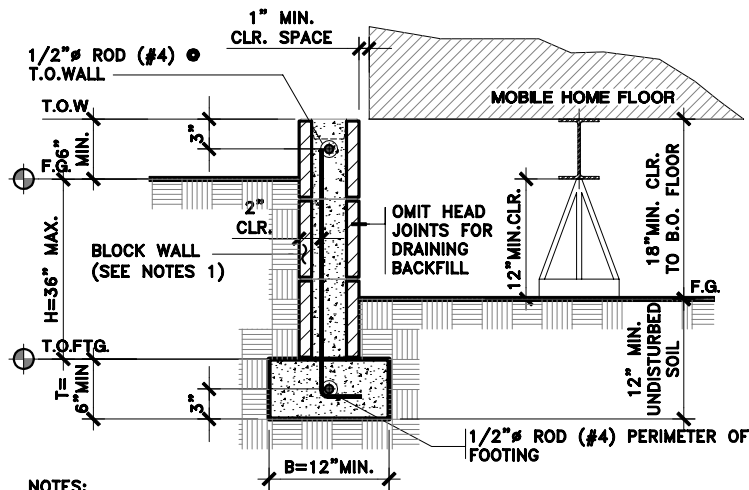

NOTES:  
 1. 6" CONC. BLOCK WALL W/ #3 VERT. @ 24" O.C. OR #4 @ 32" O.C. GROUT ALL CELLS W/ 2500 PSI CONC., AND ALL BLOCKS SHALL BE STAGGERED JOINT.

IF THE ABOVE TYPE INSTALLATION IS NOT USED, PLANS SHOULD BE SUBMITTED TO THIS DEPARTMENT INDICATING ALTERNATE METHOD IN ACCORDANCE WITH RIVERSIDE COUNTY ORDINANCE 348, SECTION 8.51.

THIS WALL SHALL NOT BE USED AS PERMANENT FOUNDATION FOR MOBILE HOME. PERMITS ARE REQUIRED FOR EACH SITE.

WALL / FTG. SCHEDULE		
WALL	FOOTING	
H- Height	B-Width	T-Thickness
TO 24"	12"	6"
TO 30"	15"	8"
TO 36"	18"	8"

**1 TYPICAL WALL DETAIL**

PROJECT INFO:  
**LOW PROFILE MOBILE HOME INSTALLATION**

MAY. 24.01

Dwg. No:

**284**

**165**

DEPT. USE ONLY