

## PREPARING FOR ANY ACTION THAT MAY OCCUR WITHIN THE RANGE OF THE MOJAVE DESERT TORTOISE (*Gopherus agassizii*)

The Mojave population of the desert tortoise (*Gopherus agassizii*) was listed by the U.S. Fish and Wildlife Service (USFWS) as threatened on April 2, 1990 (USFWS 1990) and by the State of California on August 3, 1989. Subsequently, proposed actions within the range of the desert tortoise fall under purview of the Endangered Species Act 1973, as amended (ESA), in addition to State regulations, including the California Endangered Species Act (CESA). For detailed information on the ecology of the Mojave desert tortoise, please see USFWS (2009).

This protocol provides recommendations for survey methodology to determine presence/absence and abundance of desert tortoises for projects occurring within the species range on Federal and non-Federal lands, and to provide a standard method for reporting survey results. Information gathered from these procedures will: 1) help determine the appropriate level of consultation with USFWS and the appropriate state agency; 2) help determine the incidental take of desert tortoises resulting from proposed projects as defined by the ESA and CESA; and 3) help minimize and avoid take.

This guidance includes:

- Site Assessment
- Pre-project Field Survey Protocol for Potential Desert Tortoise Habitats
- USFWS 2009 Desert Tortoise Pre-project Survey Data Sheet

This guidance is subject to revision as new information becomes available. Before initiating the protocols described below, please check with your local USFWS and appropriate state agency offices to verify that you are implementing the most up-to-date methods. To ensure quality and reduce the likelihood of nonconcurrency with survey results, we recommend that the names and qualifications of the surveyors be provided to USFWS and appropriate state agency for review prior to initiating surveys.

### In Arizona:

U.S. Fish and Wildlife Service  
Arizona Ecological Services  
323 N. Leroux St., Suite 201  
Flagstaff, AZ 86001  
(928) 226-0614

### In California, for Inyo, Kern, Los Angeles, and San Bernardino Counties:

U.S. Fish and Wildlife Service  
Ventura Fish and Wildlife Office  
2493 Portola Road, Suite B  
Ventura, California 93003  
(805) 644-1766

### In California, for Imperial and Riverside Counties, and Joshua Tree National Park and the San Bernardino National Forest in San Bernardino Co:

U.S. Fish and Wildlife Service  
Carlsbad Fish and Wildlife Office  
6010 Hidden Valley Road  
Carlsbad, California 92009  
(760) 431-9440

### In Nevada:

U.S. Fish and Wildlife Service  
Southern Nevada Field Office  
4701 North Torrey Pines Drive  
Las Vegas, Nevada 89130  
(702) 515-5230

### In Utah:

U.S. Fish and Wildlife Service  
Utah Ecological Services Field Office  
2369 West Orton Circle  
West Valley City, Utah 84119  
(801) 975-3330

---

**State Agencies**

---

Arizona Game & Fish Department  
State Headquarters--Nongame Branch  
5000 W. Carefree Highway  
Phoenix, AZ 85086  
623-236-7767

---

California Department of Fish and Game (CDFG)  
For Fresno, Kern, Kings, Madera, Mariposa, Merced, Monterey, San Benito, San Luis Obispo,  
Stanislaus, Tulare and Tuolumne Counties:

Central Region Headquarters Office  
1234 E. Shaw Avenue  
Fresno, CA 93710  
(559) 243-4005 ext. 151

For Imperial, Inyo, Mono, Riverside and San Bernardino Counties:

Inland Deserts Regional Office  
3602 Inland Empire Boulevard, Suite C-220  
Ontario, CA 91764  
(909) 484-0167

For Los Angeles, Orange, San Diego, Santa Barbara and Ventura Counties:

South Coast Regional Office  
4949 Viewridge Avenue  
San Diego, CA 92123  
(858) 467-4201

---

Nevada: Department of Wildlife:  
Southern Region  
4747 Vegas Dr.  
Las Vegas, NV 89108  
(702) 486-5127

---

Utah Division of Wildlife Resources:  
Southern Region  
1470 N Airport Rd  
Cedar City, UT 84720  
(435) 865-6100

---

2009 Field Season

## Site Assessment

Use the below key to assess if desert tortoises may be present within or near the action area and determine survey and consultation requirements<sup>1</sup>. The **action area** is defined by regulation as all areas to be affected directly or indirectly and not merely the immediate area involved in the action (50 CFR §402.02). The extent of the action area is not limited to the "footprint" of the action nor is it limited by the authority of the Federal, state, or local agency or any other entity proposing the project. The environmental baseline, the analysis of the effects of the action, and the amount or extent of incidental take are based upon the action area. If you cannot access the entire action area during your surveys for some reason (e.g. access to private property is unavailable), please note that in your survey report.

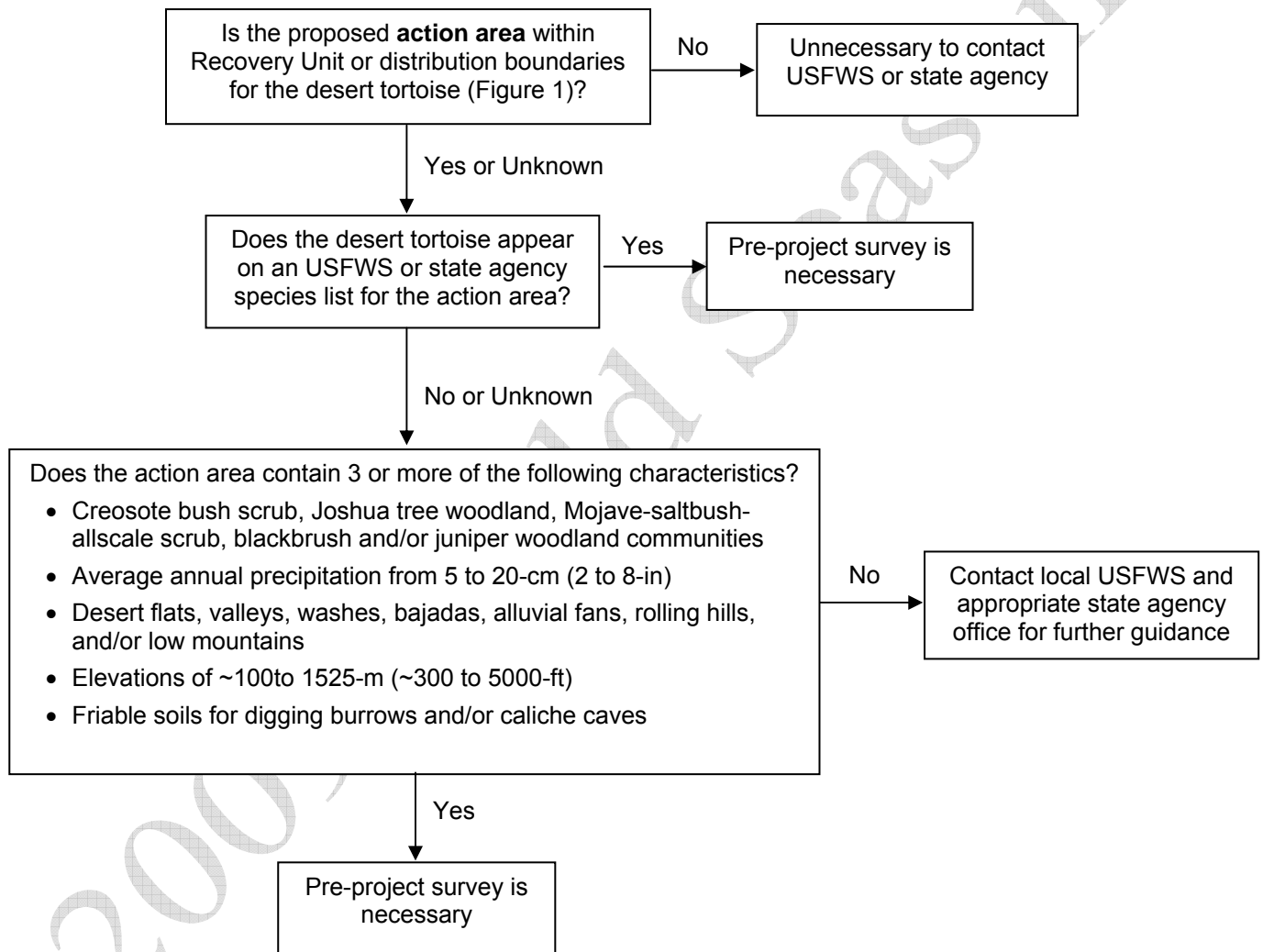

<sup>1</sup> If determined that the proposed project is not likely to adversely affect the desert tortoise and a tortoise or tortoise sign (shells, bones, scutes, limbs, burrows, pellets, scats, egg shell fragments, tracks, courtship rings, drinking sites, mineral licks, etc.) is found in the action area during implementation of the proposed project, the proposed action should *immediately* stop and then it must be determined whether further or formal consultation is necessary to comply with the ESA or CESA in California. It is recommended that the USFWS and CDFG in California be notified in writing within three days of the discovery. This short notification period will help ensure a prompt response by USFWS and CDFG to facilitate ESA and CESA compliance.

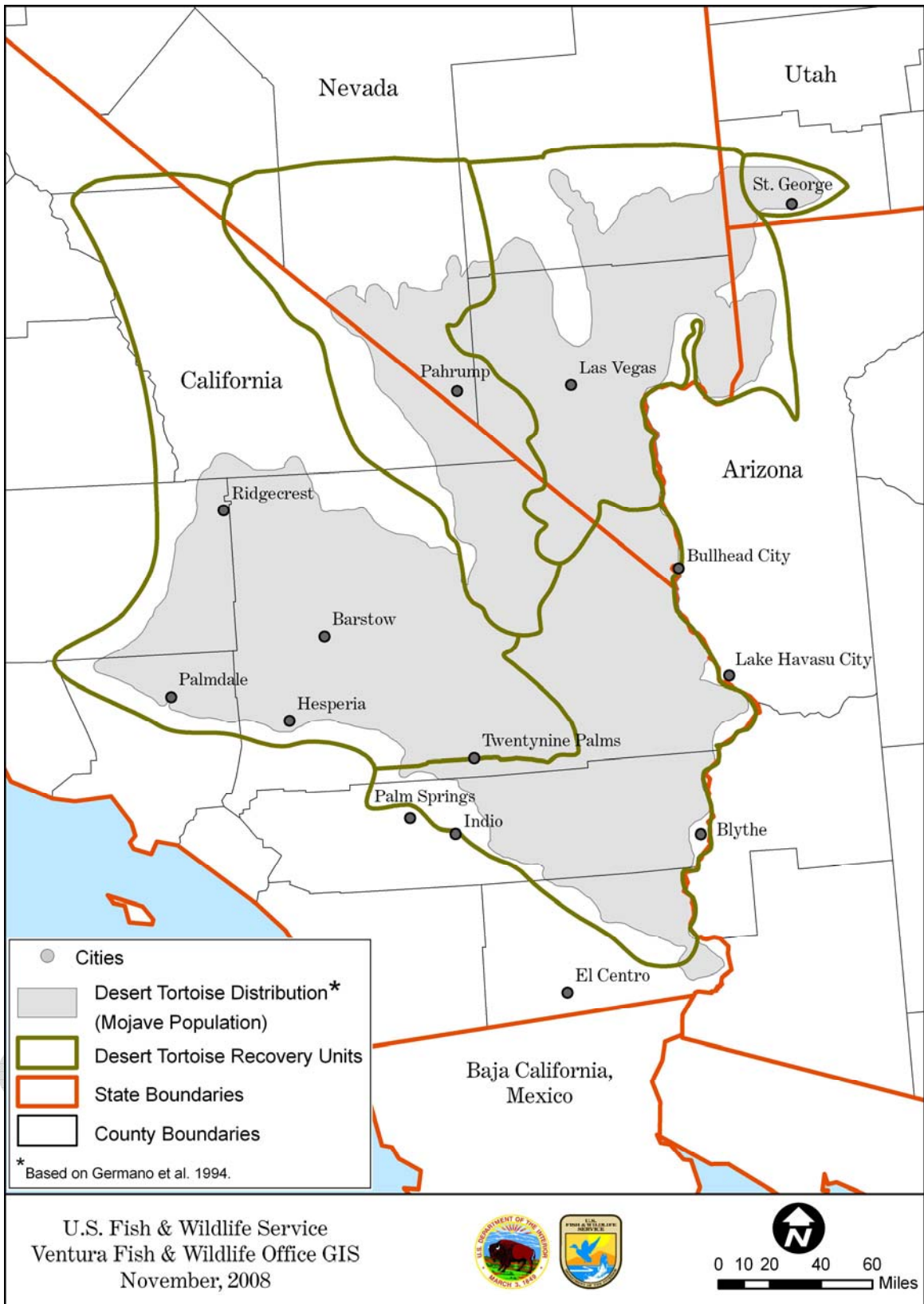

Figure 1: Known Range of the Desert Tortoise (Mojave Population)

## Pre-project Field Survey Protocol for Potential Desert Tortoise Habitats

### Objectives of survey

- Determine presence or absence of desert tortoises within the action area
- Estimate the number of tortoises (abundance) within the action area
- Assess the distribution of tortoises within the action area to inform take avoidance and minimization

The **action area** is defined by regulation as all areas to be affected directly or indirectly and not merely the immediate area involved in the action (50 CFR §402.02). The action area is not limited to the "footprint" of the action or jurisdiction. Rather, it is a biological determination of the reach of the proposed action on listed species.

### Field Methods

This protocol takes into account the fact that not all tortoises within the action area are seen by the surveyor. Provided is an equation which accounts for tortoises that are below ground at the time of surveys and for above-ground tortoises that are cryptic and may be missed.

$$\left( \begin{array}{c} \text{Estimated number of tortoises} \\ \text{within action area} \end{array} \right) = \frac{\left( \begin{array}{c} \text{Number of tortoises} \\ \text{observed above ground} \end{array} \right)}{\left( \begin{array}{c} \text{Probability that} \\ \text{a tortoise is} \\ \text{above ground (P}_a\text{)} \end{array} \right) \left( \begin{array}{c} \text{Probability of} \\ \text{detecting a tortoise,} \\ \text{if above ground (P}_d\text{)} \end{array} \right)} \left( \begin{array}{c} \text{Action area} \\ \text{Area surveyed} \end{array} \right)$$

Surveys of 100% coverage, or probabilistic sampling where appropriate, should utilize this equation to estimate the number of tortoises within the action area (see below; Table 1, P<sub>a</sub> and P<sub>d</sub>).

- Information to determine presence/absence *and* estimate number of tortoises within the action area is collected during the same survey effort. Surveyed objects include all tortoises that are above ground (both out of burrows and within burrows but still visible), as well as all tortoise sign (burrows, scats, carcasses, etc). Record all locations of tortoises and sign encountered during the survey effort using the USFWS 2009 Desert Tortoise Pre-Project Survey Data Sheet (attached). Please submit a copy of the original datasheets with results of the survey to your local USFWS office.
- Surveys should be conducted during the tortoise's most active periods (April through May or September through October) (Nussear and Tracy 2007; Inman 2008; USFWS 2009). Surveys outside these time periods may be approved by USFWS, and CDFG in California (e.g., warm weather in March or rainfall in August stimulating increased tortoise activity).
- Desert tortoises utilize burrows to avoid daily and annual thermal extremes (Woodbury and Hardy 1948). Therefore, surveys should take place when air temperatures are below 40°C (104°F) (Zimmerman et al. 1994; Walde et al. 2003; Inman 2008). Air temperature is measured ~5-cm from the soil surface in an area of full sun, but in the shade of the observer.
- Ten-meter (~30-ft) wide belt transects should be used during surveys. For all projects, surveys which cover the entire project area with the 10-m belt transects (100% coverage) are always an acceptable option. For very large action areas, probabilistic sampling may also be an option, such that the appropriate proportion of the action area is surveyed (Table 2). If probabilistic sampling is an option for the project site, each transect should be chosen either systematically or randomly ensuring that the entire action area has an equal probability of being included in the sample. Transects should be completed in a random order, oriented in a logistically convenient pattern (e.g., lines, squares, or triangles). Any sampling design other than simple systematic or random sampling must be approved by USFWS (e.g. stratification). See *Frequently Asked Questions* section for a discussion of 100% coverage and probabilistic sampling.
- USFWS considers the results of a pre-project survey to be valid for no more than one year. If survey results are older than one year, please contact the local USFWS office.

*Presence or absence of desert tortoises within the project vicinity*

- Occurrence of either live tortoises or tortoise sign (burrows, scats, and carcasses) in the action area indicates desert tortoise presence and therefore requires formal consultation with USFWS.
- If neither tortoises nor sign are encountered during the action area surveys and the project, or any portion of project, is  $\leq 0.8 \text{ km}^2$  (200 acres) or linear, three additional 10-m (~30-ft) belt transects at 200-m (~655-ft) intervals parallel to and/or encircling the project area perimeter (200-m, 400-m, and 600-m from the perimeter of the project site) should be surveyed. These transects are employed only as part of the presence/absence determination; they are not included in the estimation of tortoise abundance. See *Frequently Asked Questions* section below for an explanation of why additional surveys are needed.
- If neither tortoises nor sign are encountered during the action area surveys, as well as project perimeter surveys where appropriate, please contact your local USFWS office. Informal consultation with the USFWS may be required even though no desert tortoises or sign are found during surveys.

*Number of tortoises within the action area*

The attached Table 3 spreadsheet will estimate the number of adult tortoises (>160 mm MCL) within the action area using the “Number of tortoises within the action area” equation from above.

Enter the requested information into the Table 3 spreadsheet, as follows:

1. Enter the total project area.
2. Enter the appropriate value from Table 1 for the term “probability that a tortoise is above ground” ( $P_a$ ).
3. Enter the number of adult tortoises (>160-mm midline carapace length) found during the survey of the action area for the term “number of tortoises observed above ground” ( $n$ ).

---

**Table 1.** Probability that a desert tortoise is above ground ( $P_a$ ) relative to the previous winter’s rainfall (October through March)

---

*Use amount of rainfall from the winter preceding the pre-project survey to determine which value of  $P_a$  is appropriate for the project*

*To find this amount of rainfall, go to the Western Regional Climate Center site:*

*<http://www.wrcc.dri.edu/summary/Climsmsca.html>; click on your location and scroll down to “monthly totals”*

---

Previous Winter Rain	Probability ( $P_a$ )	Variance( $P_a$ )
<40 mm (~1.5 inches)	0.64	0.08
$\geq$ 40 mm (~1.5 inches)	0.80	0.05

---

The estimate for the term “probability of detecting a tortoise if above ground ( $P_d$ )” is already included in spreadsheet Table 3 ( $P_d = 0.63$ ; variance = 0.011). See *Frequently Asked Questions* section below for how  $P_a$  and  $P_d$  and their associated variances were estimated.

See *Appendix 1* for a detailed description of the method used to estimate desert tortoise abundance.

*100% Coverage or Probabilistic Sampling?*

100% coverage surveys are always an acceptable option, regardless of the size of the action area. For very large action areas, probabilistic sampling may be an additional option, such that the appropriate proportion of the action area is surveyed as detailed below.

**For the 2009 field season, probabilistic sampling is not an option for desert tortoise pre-project surveys in California due to the requirement of CESA to avoid, minimize, and fully mitigate (CDFG code section 2081).**

**Table 2.** Is probabilistic sampling an appropriate option for the proposed action area?

*Is your action area smaller than the area given below for the recovery unit in which the project occurs?*

Recovery Unit	Threshold Action Area to Allow Sampling
Western Mojave	7.2 km <sup>2</sup> (1777 acres)
Eastern Mojave	10.8 km <sup>2</sup> (2676 acres)
Colorado Desert	6.4 km <sup>2</sup> (1573 acres)
Northeastern Mojave	23.3 km <sup>2</sup> (5764 acres)
Upper Virgin River	2.0 km <sup>2</sup> (490 acres)

*If yes: 100% coverage surveys of your action area must be completed.*

*If no, total transect lengths that must be surveyed are given below. 100% coverage surveys are also an option, regardless of the size of the project.*

Recovery Unit	Total Transect Length (km) to Sample
Western Mojave	719
Eastern Mojave	1083
Colorado Desert	637
Northeastern Mojave	2333
Upper Virgin River	198

2009 Field Season

**Decision Tree for Pre-project Field Survey Protocol for Potential Desert Tortoise Habitats**

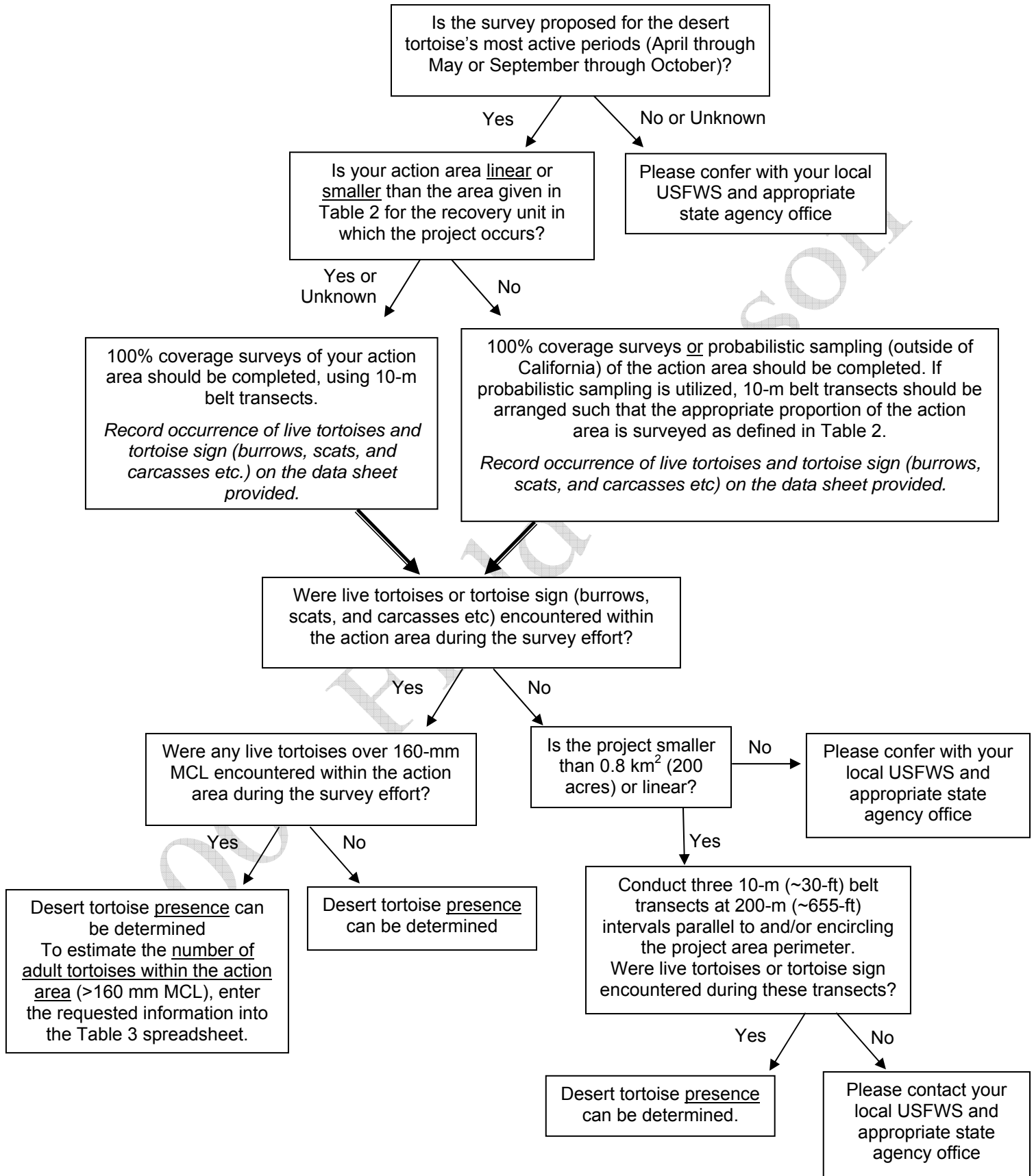

## **Frequently Asked Questions: Desert Tortoise Pre-project Field Survey Protocol**

### ***Why did USFWS revise the 1992 USFWS Desert Tortoise Pre-project Survey Protocol?***

Desert tortoises occur at low densities across most of the Mojave Desert (USFWS 2006). They are cryptic and spend much of their time underground in burrows (Burge 1977; Nagy and Medica 1986; Bulova 1994) and therefore not all animals within an area will be seen by even the best trained surveyors. Tortoises underground in burrows, as well as individuals hidden above ground, need to be included in estimates.

The 1992 USFWS Desert Tortoise Pre-project Survey protocol was based on a Bureau of Land Management protocol from the mid-1970s, which utilized the best available information at the time, but did not take into account that some tortoises will be underground and missed during the survey effort. The data collected during the extensive USFWS range-wide monitoring program (currently <7,000-km of transects each year; USFWS 2006) have allowed us to improve pre-project survey methods. Data about the proportion of tortoises underground in burrows, as well as the probability that an above-ground tortoise will be observed by the surveyor are included in the estimate of the number of tortoises within the action area ( $P_a$  and  $P_d$ ).

This protocol also addresses the potential for using probabilistic sampling when the action area is above the size limits given in Table 2. 100% coverage surveys are *always* an acceptable option, regardless of the size of the action area. For very large action areas, sampling may be an additional option, such that the abundance estimates can be calculated when an appropriate proportion of the action area is surveyed. Estimates of tortoise densities within recovery units from the range-wide monitoring program have been used to calculate how many km<sup>2</sup> of a project site must be surveyed to produce a statistically robust abundance estimate (Table 2).

### ***What happened to the zone of influence transects recommended in the 1992 protocol?***

This revised protocol requires that the entire action area, rather than just the project footprint, be included in the survey effort. The **action area** is defined by regulation as “all areas to be affected directly or indirectly by the Federal action and not merely the immediate area involved in the action” (50 CFR §402.02). The action area is therefore not limited to the “footprint” of the project nor is it limited by the Federal agency’s authority. Rather, the action area is a biological determination of the reach of the proposed action on listed species, which must, by definition, encompass the zone of influence of the project.

### ***How did USFWS determine the values for the “probability that a tortoise is above ground”?***

The USFWS range-wide monitoring program estimated the proportion of the desert tortoise population that is visible using telemetered animals from focal areas in spring 2001-2005 (USFWS 2006). This probability is related to the previous winter’s rainfall, as illustrated in Table 1. The range of fall above-ground activity is similar to spring numbers, but the variability is much higher (Nussear and Tracy 2007; Inman 2008). Until more robust estimates of fall above-ground activity are available, spring estimates based on the previous winter’s rainfall (October through March) are used for surveys conducted in either active period.

### ***How did USFWS establish the value for the “probability of detecting a tortoise, if above ground”?***

For the past five years, surveyors in the USFWS range-wide monitoring program have undergone training on established transects with artificial tortoises. Trained surveyors detected an average of ~63% of model tortoises that were within 5-m of either side of the transect center-line (USFWS unpublished).

### ***Why are only tortoises over 160-mm MCL used to estimate the number of tortoises within the action area?***

The values of  $P_a$  and  $P_d$  used in the equation to estimate the number of tortoises within the action area are based on USFWS range-wide monitoring data collected for adult tortoises  $\geq 160$ -mm MCL.

***What is the purpose of 100% coverage surveys versus probabilistic sampling?***

The purpose of surveying is to determine presence/absence and estimate the abundance of desert tortoises within the action area. For 100% coverage surveys, transects are placed across the entire action area; thus, the entire area for which abundance is estimated is surveyed. A probabilistic sampling approach, on the other hand, uses data from randomly or systematically placed transects to draw inferences about locations where surveys are not conducted. All locations for which abundance will be estimated *must* have an equal probability of being included in the sample.

***How were the threshold project sizes calculated for determining whether 100% coverage or probabilistic sampling is appropriate?***

The validity of probabilistic sampling requires that all locations for which abundance will be estimated have an equal probability of being included in the sample, as well as the expected sample size. Estimating the number of tortoises within the project area using probabilistic sampling is limited by the number of tortoises encountered during the survey effort. Therefore, whether or not the project area must be surveyed using 100% coverage or can be probabilistically sampled is based on the area expected to yield a survey count of 20 tortoises (Krzysik 2002). Table 2 uses tortoise densities and detection probabilities estimated from 2001-2005 range-wide line-distance sampling efforts for each tortoise Recovery Unit (USFWS 2006) to calculate that area of a project site that must be surveyed to produce a statistically robust estimate. If the project area is large enough to allow the option of probabilistic sampling, Table 2 provides the minimum transect kilometers (10-m wide) that must be surveyed.

***What if the minimum length of 10-m wide transect kilometers are completed but 20 tortoises were not found in the action area?***

If probabilistic sampling is used and < 20 tortoises are found after surveying the total transect length prescribed by Table 2, number of tortoises within the action area may be estimated using number found.

***Do I keep surveying if 20 tortoises are found before the minimum transect kilometers that must be surveyed are completed?***

If probabilistic sampling was used and the transects have been completed in a random order, project area surveys may be considered complete when 20 tortoises have been found or the specified number of kilometers have been sampled, whichever happens first. It is okay if more than 20 tortoises are found, this will decrease the width of the 95% confidence interval for the abundance estimate.

***Why do small and linear projects where no tortoises were found have to do additional surveys at 200-m (~655-ft) intervals parallel to the project area perimeter?***

Even though neither tortoises nor tortoise sign were found within the action area at the time of the survey, the area may be part of an animal's home range. The home range of a female desert tortoise averages around 0.15 to 0.16 km<sup>2</sup> (35 to 40 acres), about one third the size of male home ranges, which are variable and can be > 2 km<sup>2</sup> (O'Conner et al. 1994; Duda et al. 1999; Harless et al. In press). Therefore, projects that are ≤ 0.8 km<sup>2</sup> (200 acres) or linear may overlap only part of a tortoise's home range and the possibility that a resident tortoise was outside the project area at the time surveys were conducted must be addressed. In these cases, USFWS recommends three additional 10-m (~30-ft) belt transects at 200-m (~655-ft) intervals parallel to and/or encircling the project area perimeter (200-m, 400-m, and 600-m from the perimeter of the project site). Record any tortoises or sign encountered during these surveys. These transects are employed only as part of the presence/absence determination; they are not included in the estimation of tortoise abundance within the project area.

***What does the 95% confidence interval for the number of tortoises within the action area mean?***

Confidence intervals are used to indicate the reliability of an estimate. The interval gives an estimated range of values, calculated from a set of sample data, which is likely to include an unknown population parameter (in this case, the true number of tortoises within the action area). A wider confidence interval indicates that less certainty is associated with the estimate (see Appendix 2). The Table 3 spreadsheet calculates the abundance and associated 95% confidence interval for the estimated number of tortoises within the project area (Buckland et al. 2001).

## Acknowledgments

The USFWS Desert Tortoise Recovery Office is grateful to the many individuals and agencies that were instrumental in development and review of this revised protocol. Specifically, we thank Jim Nichols (USGS) and Tony Krzysik (Prescott Audubon Society) for assistance with concept design; Alice Karl (independent tortoise biologist) and Andrew Thompson (USFWS) for development discussion, and Kirk Waln (USFWS) for GIS support.

This protocol has undergone extensive review. We would like to thank the 2008/2009 USFWS desert tortoise coordination group (Ashleigh Blackford, Ray Bransfield, Michael Burroughs, Renee Chi, Brian Croft, Tannika Engelhard, Tyler Grant, Michael Glenn, Judy Hohman, Leilani Takano, and Brian Wooldridge) for invaluable thoughts and suggestions. We would also like to thank Bob Steidl (University of Arizona), Kathy Ralls (Smithsonian National Zoo), Alice Karl (independent tortoise biologist), Andrew Thompson (USFWS), Bill Boarman (Conservation Science Research & Consulting), Phil Medica (USGS), Paulette Conrad (NDOW), Steve Ferrand (Nevada Biological Consulting), and the California Department of Fish and Game (including Kim Nicol, Julie Vance, Scott Flint, and Becky Jones) for insightful comments on the document.

2009 Field Seas

## Literature Cited

- Anderson, D.R. and K.P. Burham. 1996. A monitoring program for the desert tortoise. Report to the Desert Tortoise Management Oversight Group. 15pp.
- Buckland, S.T., D.R. Anderson, K.P. Burnham, J.L. Laake, D.L. Borchers, and L. Thomas. 2001. Introduction to Distance Sampling: Estimating Abundance of Biological Populations. Oxford University Press, Oxford. 432pp.
- Bulova, S.J. 1994. Patterns of burrow use by desert tortoises: gender differences and seasonal trends. *Herpetological Monographs* 8:133-143.
- Burge, B.L. 1977. Daily and seasonal behavior, and areas utilized by the desert tortoise, *Gopherus agassizii*, in southern Nevada. *Proceedings of the Desert Tortoise Council Symposium 1977*:59-94.
- Duda, J.J., A.J. Krzysik, and J.E. Freilich. 1999. Effects of drought on desert tortoise movement and activity. *The Journal of Wildlife Management* 63:1181-1192.
- Germano, D.J., R.B. Bury, T.C. Esque, T.H. Fritz, and P.A. Medica. 1994. Range and habitats of the desert tortoise. Pages 73-84 in R.B. Bury and D.J. Germano, eds. *Biology of North American Tortoises*. National Biology Survey Technical Report Series, Fish and Wildlife Research 13.
- Harless, M.L., A.D. Walde, D.K. Delaney, L.L. Pater, W.K. Hayes. In press. Home range, spatial overlap, and burrow use of the desert tortoise in the West Mojave Desert. *Copeia*.
- Inman, R.D. 2008. How elusive behavior and climate influence the precision of density estimate of desert tortoise populations. Master of Science in Biology Thesis. University of Nevada, Reno.
- Krzysik, A.J. 2002. A landscape sampling protocol for estimating distribution and density patterns of desert tortoises at multiple spatial scales. *Chelonian Conservation and Biology* 4:366-379.
- Nagy, K.A., and P.A. Medica. 1986. Physiological ecology of desert tortoises. *Herpetologica* 42:73-92.
- Nussear, K.E. and C.R. Tracy. 2007. Can modeling improve estimation of desert tortoise population densities? *Ecological Applications* 17:579-586.
- O'Connor, M.P., L.C. Zimmerman, D.E. Ruby, S.J. Bulova, and J.R. Spotila. 1994. Home range size and movement by desert tortoises, *Gopherus agassizii*, in the eastern Mojave Desert. *Herpetological Monographs* 8:60-71.
- U.S. Fish and Wildlife Service. 1990. Endangered and threatened wildlife and plants; determination of threatened status for the Mojave population of the desert tortoise. *Federal Register* 55 FR 12178-12191.
- U.S. Fish and Wildlife Service. 2006. Range-wide monitoring of the Mojave population of the desert tortoise: 2001-2005 summary report. Report by the Desert Tortoise Recovery Office, U.S. Fish and Wildlife Service, Reno, Nevada. 85pp.
- U.S. Fish and Wildlife Service. 2009. Draft Revised Recovery Plan for the Mojave Population of the Desert Tortoise (*Gopherus agassizii*). U.S. Fish and Wildlife Service Region 8, Sacramento, California. 221pp.
- Walde, A.D., L. Bol, D.K. Delaney, and L.L. Pater. 2003. The desert tortoise: a preliminary analysis of operative and environmental temperatures. A Report by the Construction Engineering Research Laboratory to the U.S. Fish and Wildlife Service. 18 pp.
- Zimmerman, L.C., M.P. O'Connor, S.J. Bulova, J.R. Spotila, S.J. Kemp, and C.J. Salice. 1994. Thermal ecology of desert tortoise in the Eastern Mojave Desert: seasonal patterns of operative and body temperatures, and microhabitat utilization. *Herpetological Monographs* 8:45-59.

## Appendix 1. Detailed description of desert tortoise abundance and CI estimation

The estimated abundance of adult desert tortoises within the action area is given by:

$$\left( \begin{array}{c} \text{Estimated number of tortoises} \\ \text{within action area} \end{array} \right) = \frac{\left( \begin{array}{c} \text{Number of tortoises} \\ \text{observed above ground} \end{array} \right)}{\left( \begin{array}{c} \text{Probability that} \\ \text{a tortoise is} \\ \text{above ground} \end{array} \right) \left( \begin{array}{c} \text{Probability of} \\ \text{detecting a tortoise,} \\ \text{if above ground} \end{array} \right)} \left( \begin{array}{c} \text{Action area} \\ \text{Area surveyed} \end{array} \right),$$

which is equivalent to:

$$\hat{N} = \left[ \frac{(n)}{(Table2)(0.63)} \right] \left[ \frac{(A)}{(a)} \right],$$

where  $\hat{N}$  = estimated abundance within entire action area,  $n$  = number of tortoises observed above ground,  $A$  = total action area, and  $a$  = actual area surveyed (= total # km surveyed \* 0.01). For 100% coverage surveys,  $A/a = 1$ .

Table 3 uses the following equations to calculate the 95% confidence interval for the estimate of tortoise abundance within the action area (Buckland et al. 2001), assuming all replicate transect lines are the same length, 10-km.

$$\text{var}(\hat{n}) = L \sum_{i=1}^k l_i \left( \frac{n_i - n}{l_i - L} \right)^2 / (k - 1)$$

where  $\text{var}(\hat{n})$  = the spatial variation in the number of tortoises detected through the total transect length  $L$ ,  $n_i$  = the number of tortoises seen on transect  $i$ ,  $l_i$  = the length of individual transect  $i$ , and  $k$  = total number of transects walked.

Putting the sources of variability together, the variance of density is:

$$\text{var} \hat{D} = \hat{D}^2 \left[ \frac{\text{var}(n)}{n^2} + \frac{\text{var}(\hat{P}_a)}{(\hat{P}_a)^2} + \frac{\text{var}(\hat{P}_d)}{(\hat{P}_d)^2} \right]$$

Because the tortoise density sampling distribution is positively skewed, the confidence interval is calculated using a log-distribution for density and built with division and multiplication, rather than addition and subtraction from the mean as with a symmetrical interval (Buckland et al. 2001).

Thus, the 95% confidence interval for  $\hat{N}$  is:

$$\left( \hat{N} / C_N, \hat{N} \cdot C_N \right),$$

$$\text{where } C_N = \exp \left[ z_{\alpha} \sqrt{\text{var}(\log_e \hat{D})} \right] \text{ and } \text{var}(\log_e \hat{D}) = \log_e \left[ 1 + \frac{\text{var}(\hat{D})}{\hat{D}^2} \right].$$

Given the simplifying assumptions in this protocol, the 95% confidence interval around the estimated number of tortoises within the action area will be wide (e.g., the estimate of the number of tortoises will be imprecise). While this level of imprecision would not be appropriate for recovery planning and decision making at large scales, this protocol provides estimates at local scales that most efficiently utilize the best information that is available to provide statistically defensible results.

## Appendix 2. Example

Project location = near Beatty, NV (within the Eastern Mojave RU)

Action area = 12 km<sup>2</sup> (3,000 acres)

According to this protocol's Site Assessment key, the proposed action is within the known range of the desert tortoise. The local USFWS and appropriate state agency offices were contacted and a species list, which includes the desert tortoise, was obtained for the action area. Therefore, pre-project survey and consultation are necessary.

The project footprint is only 10 km<sup>2</sup>, but since the project will include blasting, the reach of the proposed action on listed species extends to 12 km<sup>2</sup>. Thus, the action area (and therefore the area which needs to be surveyed for desert tortoises) is 12 km<sup>2</sup> (which is more inclusive than the 10 km<sup>2</sup> project footprint).

According to Table 2 of the pre-project survey protocol, the project size of 12 km<sup>2</sup> is above the threshold project area to allow probabilistic sampling in the Western Mojave RU (10.8 km<sup>2</sup> threshold). Therefore, at a minimum, 1,083 km of transects must be walked. For this example, 108 10-km transects (10-m wide) were placed systematically across the project site and were completed in a random order. Surveys of 100% coverage in which 10-m wide transects were placed across the entire 12 km<sup>2</sup> action area would also have been acceptable.

Transects totaling 1,083 km were conducted and 19 adult tortoises (> 160 mm carapace length) were found (as well as tortoise sign, both of which were catalogued using the USFWS 2009 DT pre-project survey protocol data sheet). If 20 adult tortoises had been encountered before the 1,083 km of transects were completed, and transects were conducted in a random order, then surveys could have been considered complete after the 20<sup>th</sup> tortoise was catalogued.

Data collected from the 108 transects (live animals encountered <160-mm MCL)

Number of tortoises (n <sub>i</sub> )	Number of transects on which n <sub>i</sub> tortoises were seen
0	93
1	11
2	4

Using the Western Regional Climate Center website, it was determined that the Beatty area had received 97-mm (3.8 inches) of rain in the October through March preceding the survey effort, which is above the 40-mm (1.5 inches) in Table 1. Therefore, P<sub>a</sub> of 0.80 will be used in this estimation.

Thus, from

$$\hat{N} = \left[ \frac{(n)}{(Table2)(0.63)} \right] \left[ \frac{(A)}{(a)} \right], \text{ we get } \hat{N} = \left[ \frac{(19)}{(0.80)(0.63)} \right] \left[ \frac{(12 \text{ km}^2)}{(10.8 \text{ km}^2)} \right], \text{ or } \hat{N} \approx 42 \text{ tortoises}$$

$$\text{Density} = \frac{(\hat{N})}{(A)}, \text{ we get } \hat{D} = \frac{(42)}{(12 \text{ km}^2)}, \text{ or } \hat{D} \approx 3.5 \text{ tortoises/km}^2$$

To calculate the 95% confidence interval for our abundance estimate, we use:

$$\text{var}(\hat{n}) = L \sum_{i=1}^k l_i \left( \frac{n_i}{l_i} - \frac{n}{L} \right)^2 / (k-1),$$

we get  $\text{var}(\hat{n}) = 1080 \left[ (93)(10) \left( \frac{0}{10} - \frac{19}{1080} \right)^2 + (11)(10) \left( \frac{1}{10} - \frac{19}{1080} \right)^2 + (4)(10) \left( \frac{2}{10} - \frac{19}{1080} \right)^2 \right] / (108-1)$ , or  
 $\text{var}(\hat{n}) = 23.88$

And for,

$$\text{var} \hat{D} = \hat{D}^2 \left[ \frac{\text{var}(n)}{n^2} + \frac{\text{var}(\hat{P}_a)}{(\hat{P}_a)^2} + \frac{\text{var}(\hat{P}_d)}{(\hat{P}_d)^2} \right], \text{ we get } \text{var} \hat{D} = 3.5^2 \left[ \frac{23.88}{19^2} + \frac{0.05}{0.80^2} + \frac{0.011}{0.63^2} \right], \text{ or } \text{var} \hat{D} = 2.107$$

Using our log-transformation because the tortoise density sampling distribution is positively skewed,

$$\text{var}(\log_e \hat{D}) = \log_e \left[ 1 + \frac{\text{var}(\hat{D})}{\hat{D}^2} \right], \text{ we get } \text{var}(\log_e \hat{D}) = \log_e \left[ 1 + \frac{2.107}{3.5^2} \right], \text{ or } \text{var}(\log_e \hat{D}) = 0.15$$

Then,

$$C_N = \exp \left[ z_{\alpha} \sqrt{\text{var}(\log_e \hat{D})} \right], \text{ we get } C_N = \exp \left[ (1.96) \sqrt{0.15} \right], \text{ or } C_N = 2.18$$

And,

$$\left( \hat{N} / C_N, \hat{N} \cdot C_N \right), \text{ we get } ((42 / 2.18), (42 \cdot 2.18)), \text{ or } \sim (19, 92).$$

### Summary

Using the Site Assessment key, it was determined that survey and consultation were necessary for the proposed action. Thus, the pre-project field survey protocol was implemented. In this case, probabilistic sampling with equal length transects (10-km long) was used and 19 adult tortoises and tortoise sign were found during the sampling of the action area, indicating presence. Using the equations and data presented in Appendix 1 of this protocol, Table 3 estimated the actual number of tortoises within the project was estimated to be ~42, with a 95% confidence interval of ~(19, 92).

**USFWS 2009 DESERT TORTOISE PRE-PROJECT SURVEY DATA SHEET**

Date of survey: \_\_\_\_\_ Survey biologist(s): \_\_\_\_\_  
(day, month, year)

Site description: \_\_\_\_\_  
(project name and size; general location)

County: \_\_\_\_\_ Quad: \_\_\_\_\_ Location: \_\_\_\_\_  
(UTM coordinates, lat-long, and/or TRS; map datum)

Transect #: \_\_\_\_\_ Transect length: \_\_\_\_\_ Type of survey: \_\_\_\_\_  
(project area size to be surveyed; 100% coverage/probabilistic sampling)

GPS Start-point: \_\_\_\_\_ Start time: \_\_\_\_\_ am/pm  
(easting, northing, elevation in meters)

GPS End-point: \_\_\_\_\_ End time: \_\_\_\_\_ am/pm  
(easting, northing, elevation in meters)

Start Temp: \_\_\_\_\_ °C Weather: \_\_\_\_\_

End Temp: \_\_\_\_\_ °C

**Live Tortoises**

Detection number	GPS location		Time	Tortoise location <small>(in burrow: all of tortoise beneath plane of burrow opening, or not in burrow)</small>	Approx MCL >160-mm? <small>(Yes, No or Unknown)</small>	Existing tag # and color, if present
	Easting	Northing				
1						
2						
3						
4						
5						
6						
7						
8						

**Tortoise Sign (burrows, scats, carcasses, etc)**

Detection number	GPS location		Type of sign <small>(burrows, scats, carcass, etc)</small>	Description and comments
	Easting	Northing		
1				
2				
3				
4				
5				
6				
7				
8				