



**RIVERSIDE COUNTY TRANSPORTATION DEPARTMENT  
TRAFFIC ENGINEERING/DESIGN DIVISION  
P.O. Box 1090, Riverside, CA 92502-1090  
Phone (951) 955-6800 / Fax (951) 955-3164**

**TRAFFIC CONTROL DEVICE REQUEST FORM**

*Please Print*

Date: \_\_\_\_\_ Name: (Mr/Mrs/Ms) \_\_\_\_\_

Address: \_\_\_\_\_

City \_\_\_\_\_ State \_\_\_\_\_ Zip Code \_\_\_\_\_

Daytime Telephone Number: ( ) \_\_\_\_\_

<b>STOP CONTROL</b>	<input type="checkbox"/> 1-Way Stop Control <input type="checkbox"/> 4-Way Stop Control <input type="checkbox"/> 2-Way Stop Control <input type="checkbox"/> Traffic Signal <input type="checkbox"/> 3-Way Stop Control <input type="checkbox"/> Other _____
	At the intersection of _____
	Reason: _____

**Please Note: The County of Riverside DOES NOT install stop signs to control speeding. Speeding is an enforcement issue. If this is your concern, please contact your local California Highway Patrol office.**

<b>RESTRICTED PARKING</b>	<input type="checkbox"/> No Parking / No Stopping <input type="checkbox"/> Loading Zone <input type="checkbox"/> Time Restricted Parking Zone <input type="checkbox"/> Other _____
	On: _____ between / at / near _____
	Reason: _____

<b>SPEED ZONE</b>	Speed Zone on _____ between _____ and _____
	Reason: _____

<b>OTHER REQUEST</b>	Request: _____
	Reason: _____

Transportation Department Use Only

Sent by: \_\_\_\_\_ on \_\_\_\_\_

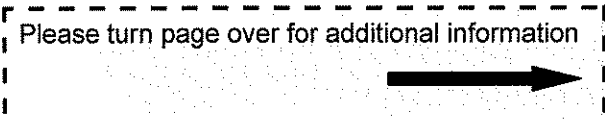

YOU MAY USE ONE OF THESE SAMPLE MAP INTERSECTIONS. BE SURE TO INDICATE STREET NAMES.

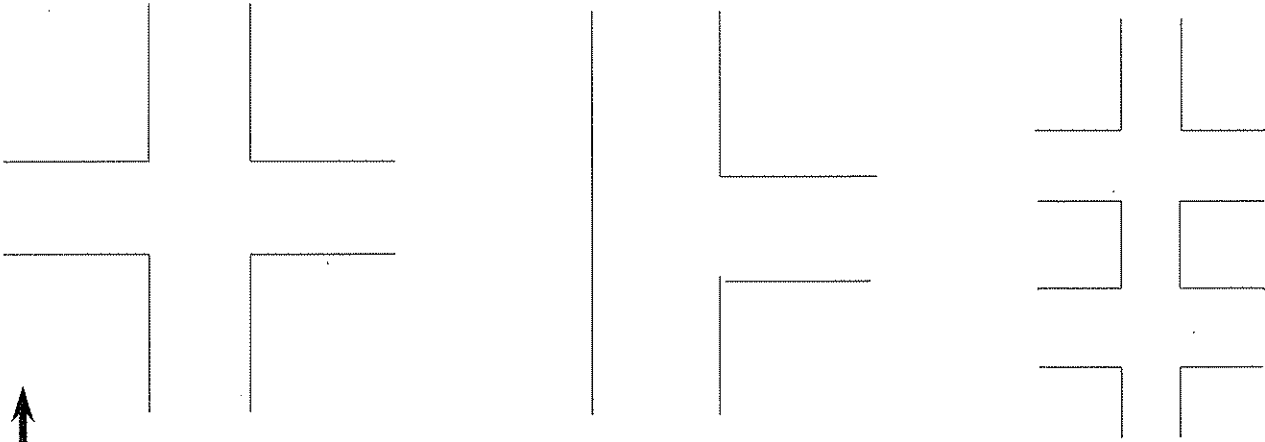

Additional Information:

Multiple horizontal lines for writing additional information.

(ATTACH ADDITIONAL SHEETS IF NECESSARY)

**Please Note:**

- ✓ The County of Riverside, as a practice, does NOT install speed bumps on County-maintained roads.
- ✓ The County of Riverside does not install "Children at Play" signs on a public roadway.
- ✓ It is the practice of the Transportation Department not to install speed limit signs on dirt roads. On a dirt road, the road surface can vary significantly due to changing weather conditions & other factors.
- ✓ When there is no speed limit posted on a road, the Basic Speed Law as stated in Section 22350 of the California Vehicle Code applies.

**Speeding is an enforcement issue.** Past experience has shown the most effective tool to curtail speed violators is active law enforcement. Should you observe habitual speed violators in your community, it is recommended you contact your local California Highway Patrol (C.H.P.) office. Information relating to vehicle description, time of day, direction of travel, and license plate number is very useful for the C.H.P. in prioritizing limited manpower and resources.

**\*\* Please mail this form in the attached self-addressed stamped envelope. Thank you for your interest in traffic safety.**